



 **SEAFIELD**
COME HOME TO THE EXTRAORDINARY

Only 35 families will call Seafield home

THE HARBOURSIDE

4 Bedrooms • 2.5 Bathrooms • 2,659 sq ft

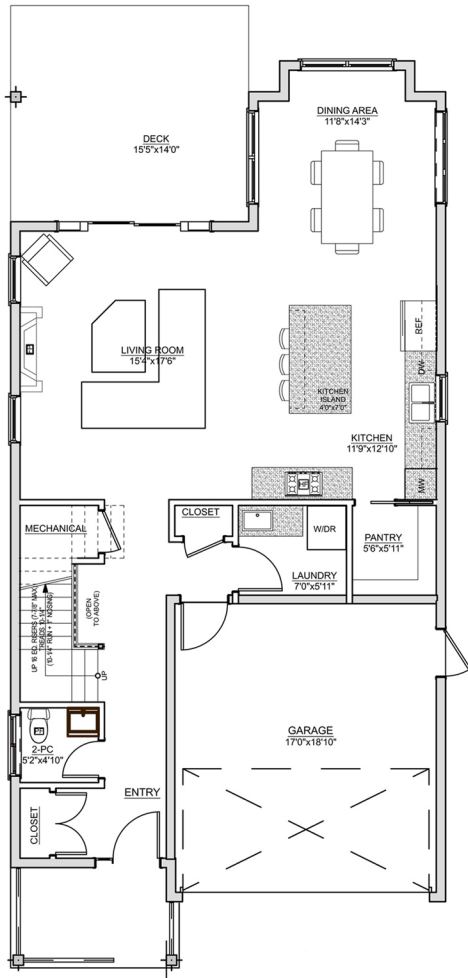

MAIN FLOOR

LIVING AREA: 994 sq/ft
GARAGE: 349 sq/ft

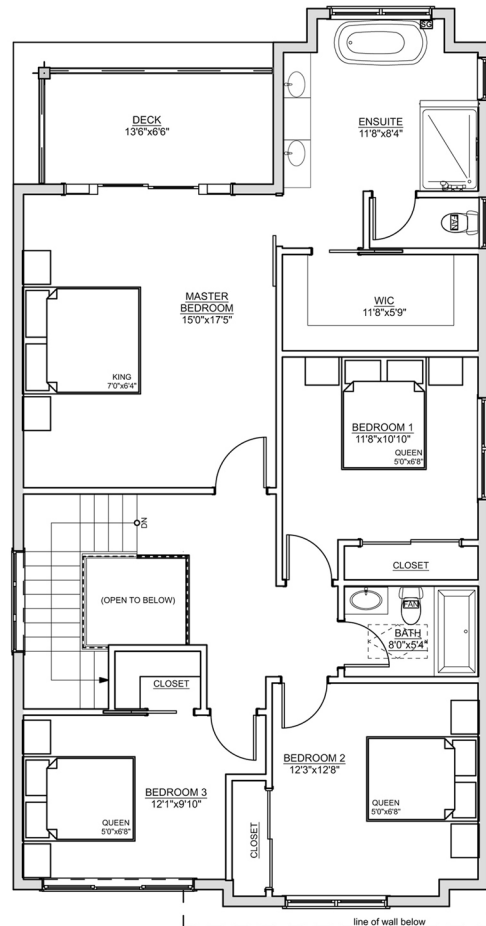

UPPER FLOOR

LIVING AREA: 1,316 sq/ft

seafieldhomes.ca

The Developer constantly strives to provide buyers the very best in Construction and Design. As such, they reserve the right to make modifications or substitutions to the design, dimensions, specifications, features and layouts without prior notice. All square footage, dimensions and layouts are approximate and should not be relied upon. All measurements to be verified by purchaser if important. e.&o.e.